

#6 Rebar and Plastic Cap
NE corner Section 29

Droste
First American
and
County of

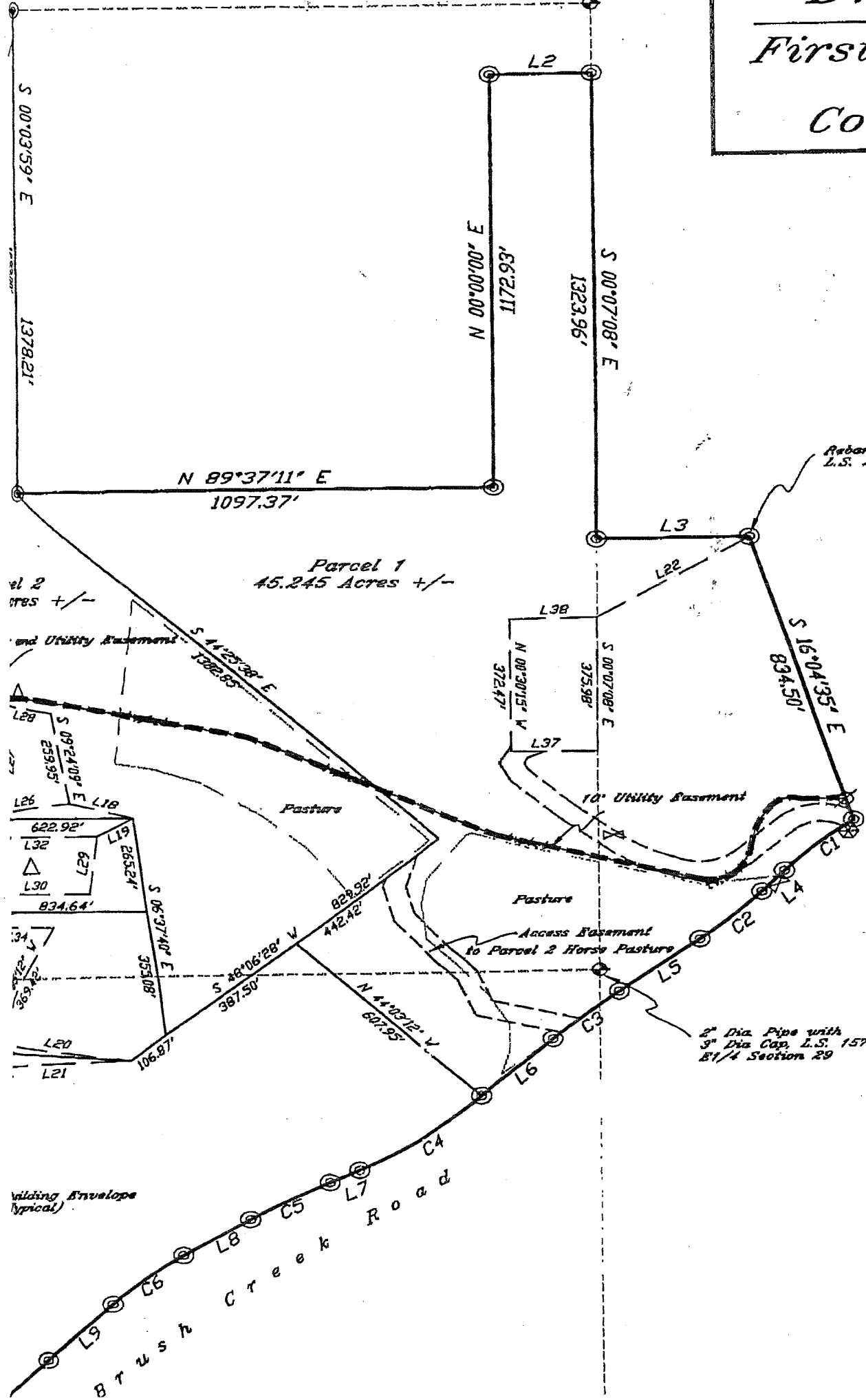

Certifica
Know al
the sole
describ
Have by
shown o
Lot Line
Ranch,
Road to
parcels
Executed

Rebar and Cap
L.S. 3376

Notary
State of
County
The for
15th
Witness
My com.

Board
This pl
Droste/
County
Approva
No. _____

2" Dia. Pipe with
3" Dia. Cap, L.S. 15710
E1/4 Section 29

Surveyo
I, Kenn
certify
1041 R
and un
roads a
that th
and th
best of
In wil
day o,

(Wilding Envelope
typical)

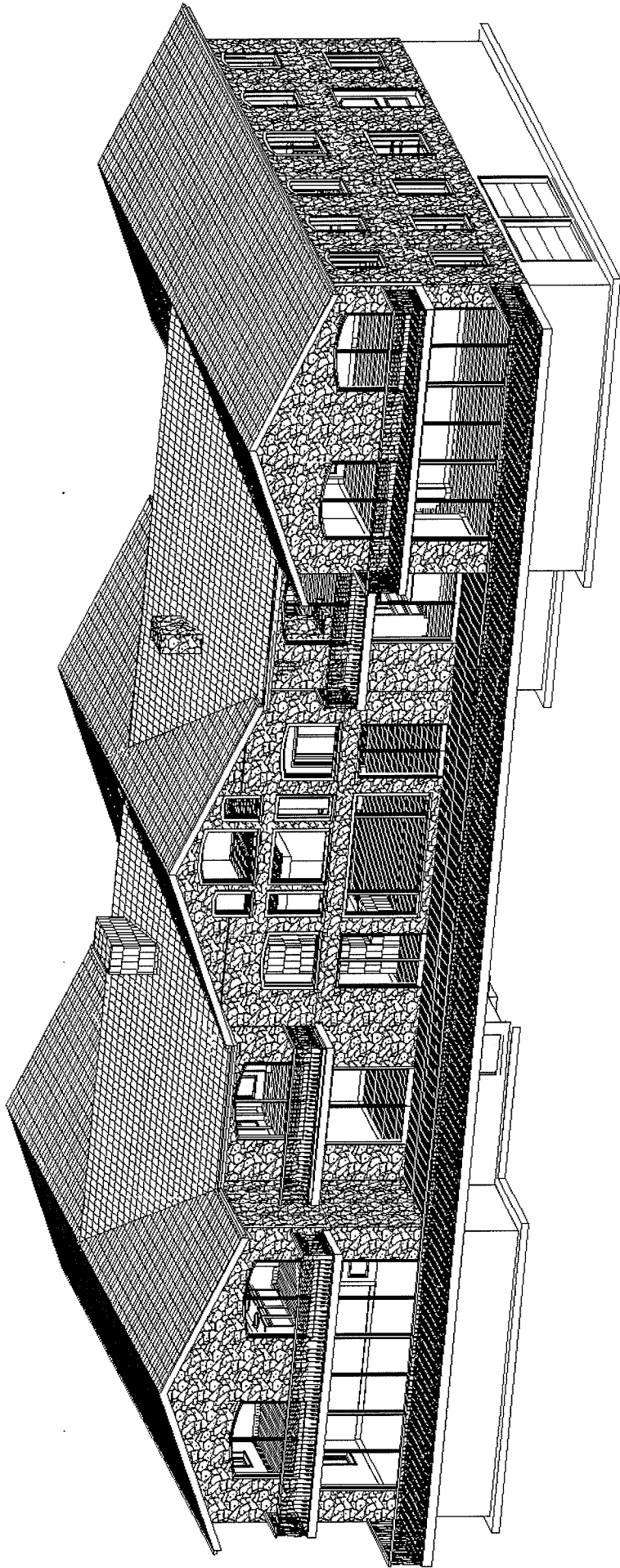

1001 BRUSH CREEK ROAD

120'-0"

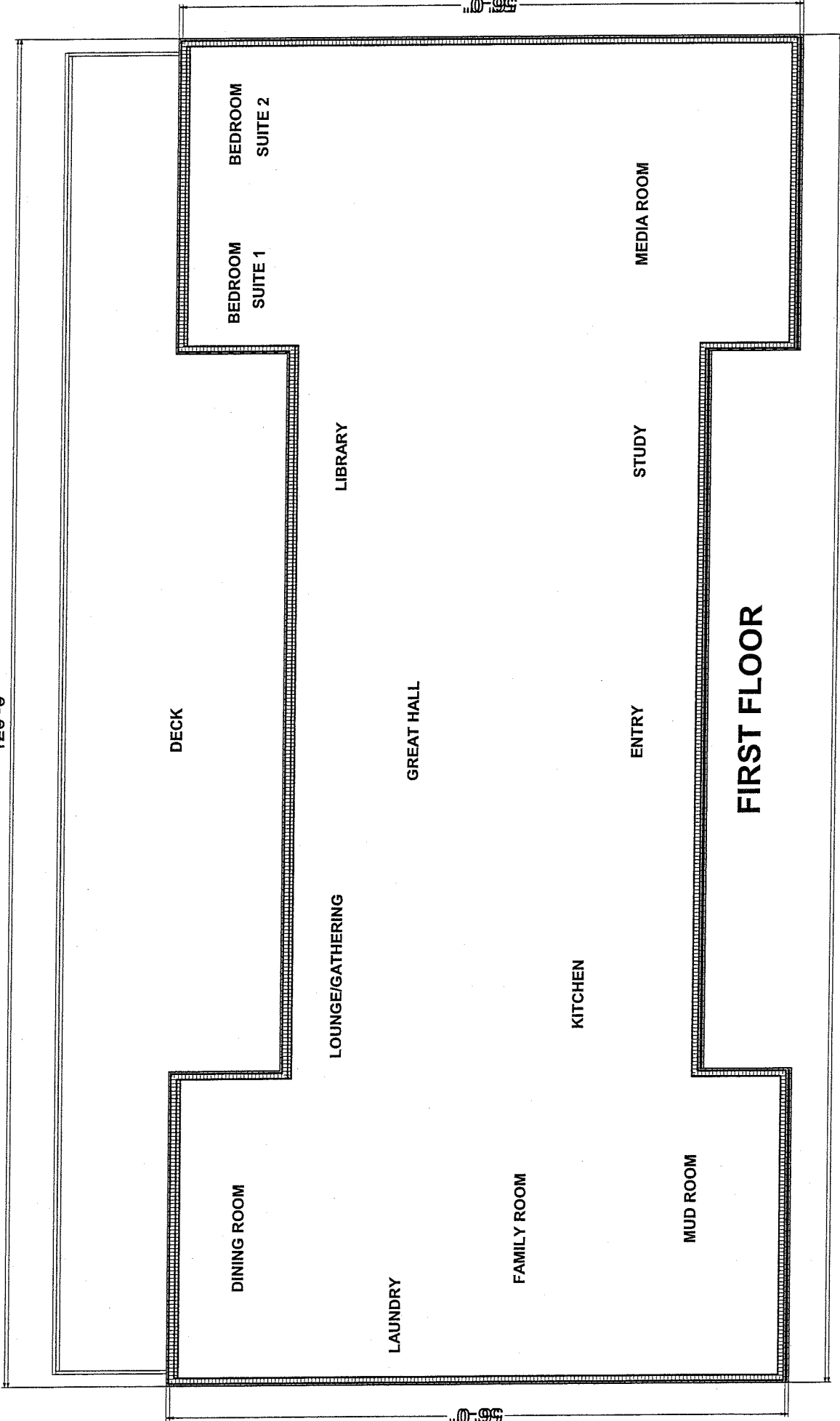

FIRST FLOOR

120'-0"

1001 BRUSH CREEK ROAD

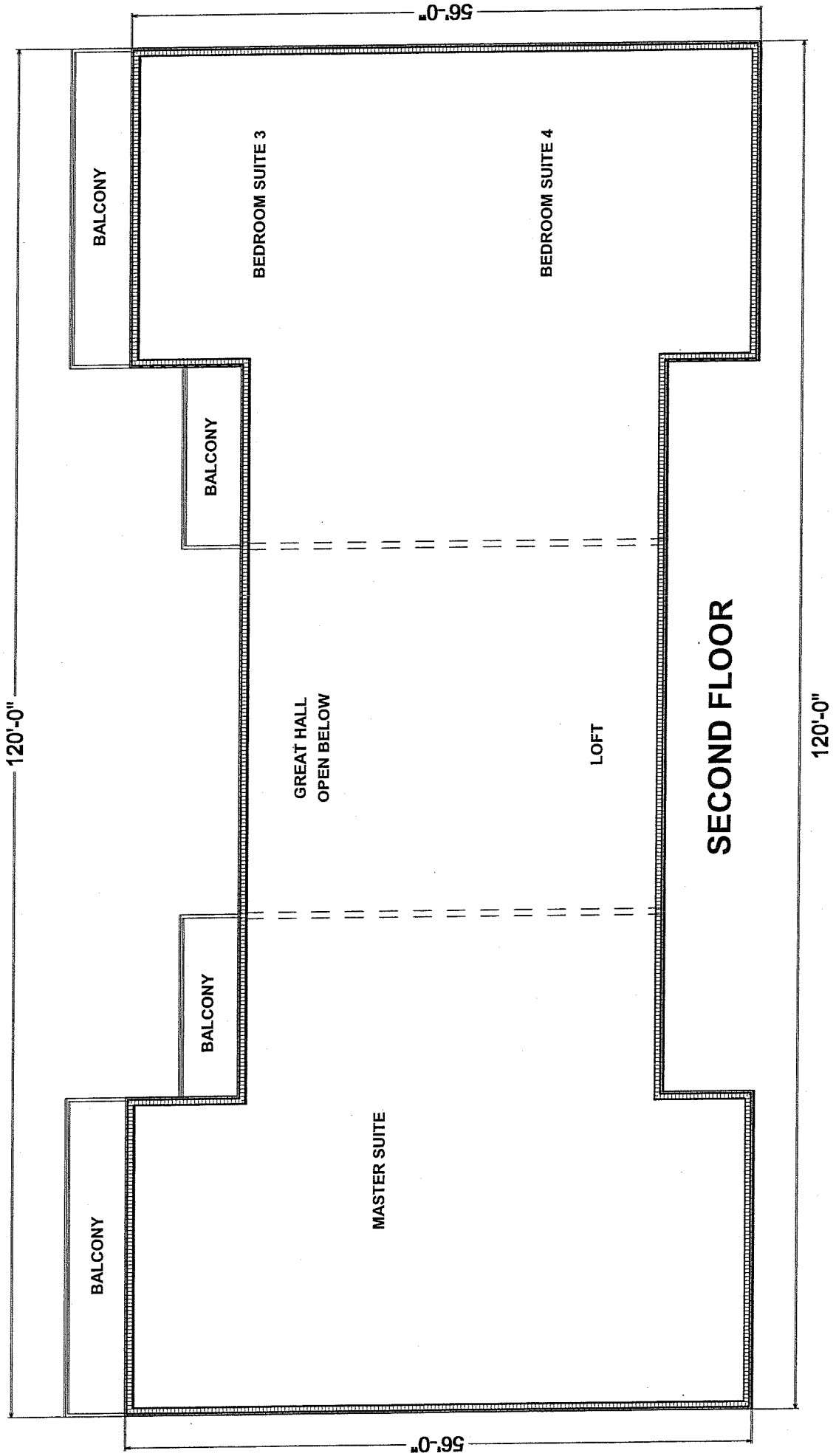

1001 BRUSH CREEK ROAD

